

Eyþór Þorláksson

FYRSTU GÍTARTÓNARNIR

Kennslubók fyrir byrjendur

GÍTARSKÓLINN

www.classicalguitarschool.net

NÓTURNAR Á FYRSTA STRENG

ÞRJÁR NÓTUR Á FYRSTA STRENG

Þrýstið fingurgómunum þétt niður framan við málmböndin.
Ekki þrýsta fingrunum ofan á málmböndin.

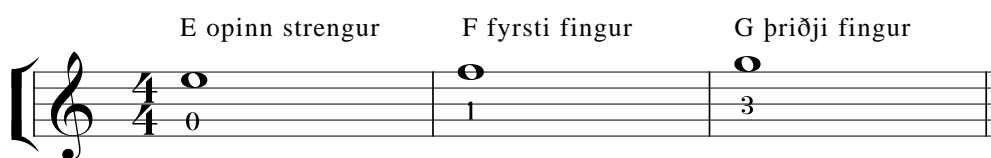

Heilnótan hefur fjögur taktslög. Hún er slegin á fyrsta taktslaginu og látin hljóma hin þrjú taktslögin. Teljið 1, 2, 3, 4.

HEILNÓTUR Á FYRSTA STRENG

Í þessari æfingu eru aðeins heilnótur þær sem sýndar eru hér að ofan. Notið i og m finger hægri handar og kroppið í strenginn (tirando), eða látið fingurna detta á næsta streng (apoyando) þegar slegið er. (i = vísifinger, m = langatöng).

Nemandi:

Kennari:

HÁLFNÓTUR Á FYRSTA STRENG

Nú þarf tvær hálfnótur til að fylla út í taktinn og þá þarf að telja
1, 2 í fyrri hálfnótuna og 3, 4 í þá síðari. Teljið 1, 2, 3, 4.

Nemandi:

i m i m o.s.frv.

Kennari:

Nemandi:

m i

Kennari:

FJÓRÐAPARTSNÓTUR Á FYRSTA STRENG

Nú er ein nóta fyrir hvert taktslag.
Teljið 1, 2, 3, 4.

Nemandi:

i m i m o.s.frv.

Kennari:

NÓTURNAR Á ÖÐRUM STRENG

ÞRJÁR NÓTUR Á ÖÐRUM STRENG

H opinn strengur C fyrsti fingur D þriðji fingur

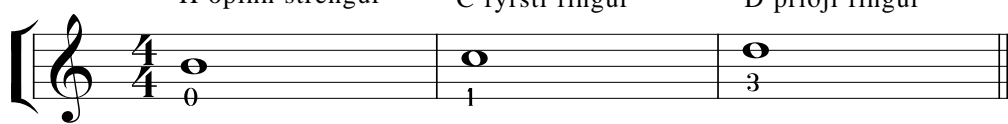

HEILNÓTUR Á ÖÐRUM STRENG

Teljið 1, 2, 3, 4.

Nemandi:

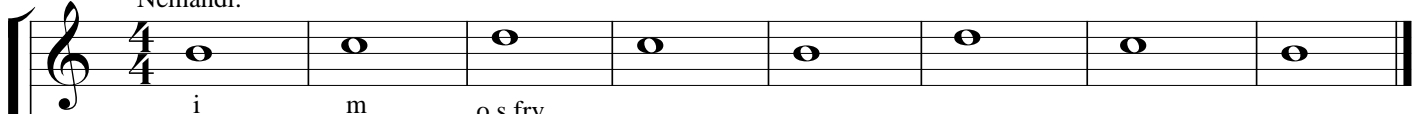

Kennari:

HÁLFNÓTUR Á ÖÐRUM STRENG

Teljið 1, 2 í fyrri hálfnotuna og 3, 4 í þá síðari.

The exercise is divided into two systems. The first system has two staves. The top staff has four half notes: i, m, i, m, followed by o.s.frv. The bottom staff has a sequence of eighth notes: i, m, i, m, o.s.frv., o.s.frv., o.s.frv., o.s.frv. The second system has two staves. The top staff has four half notes: i, m, i, m, followed by a whole rest. The bottom staff has a sequence of eighth notes: i, m, i, m, o.s.frv., o.s.frv., o.s.frv., o.s.frv.

FJÓRÐAPARTSNÓTUR Á ÖÐRUM STRENG

Nemandi:

i m i m o.s.frv.

Kennari:

NÓTURNAR Á E OG H STRENG

ÆFINGAR Á E OG H STRENG

Nemandi:

Kennari:

Nemandi:

Kennari:

ÆFINGAR Á E OG H STRENG (framh.)

Nemandi:

Kennari:

Nemandi:

Kennari:

ÞRÍSKIPTUR TAKTUR

Nú eru þrjú taktslög í hverjum takti. Punktur (.) á eftir hálfnotu lengir gildi hennar um helming. Punkteruð hálfnota gildir því í þrjú taktslög.

VALS NR. 1

Teljið 1, 2, 3.

Nemandi:

Kennari:

VALS NR. 2

Nemandi:

Kennari:

NÓTURNAR Á ÞRÍÐJA STRENG

TVÆR NÓTUR Á ÞRÍÐJA STRENG

G opinn strengur A annar fingur

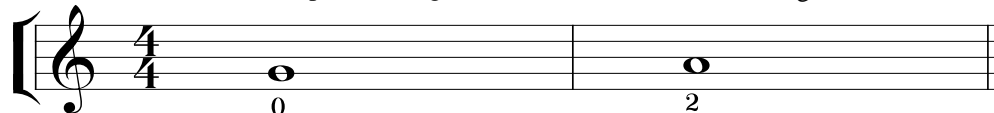

0 2

ÆFING Á G STRENG

Teljið 1, 2, 3, 4.

Nemandi:

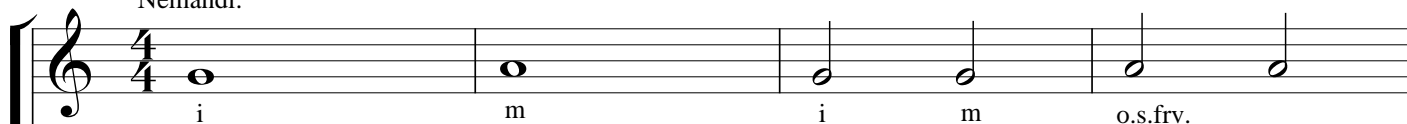

i m i m o.s.frv.

Kennari:

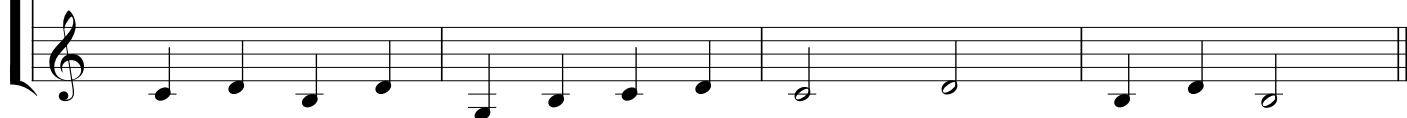
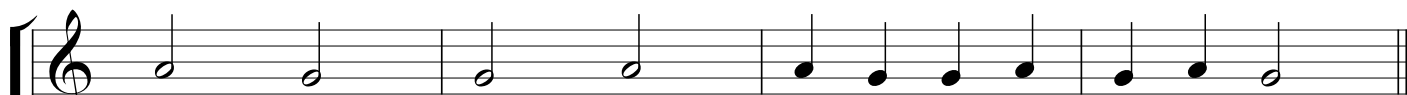
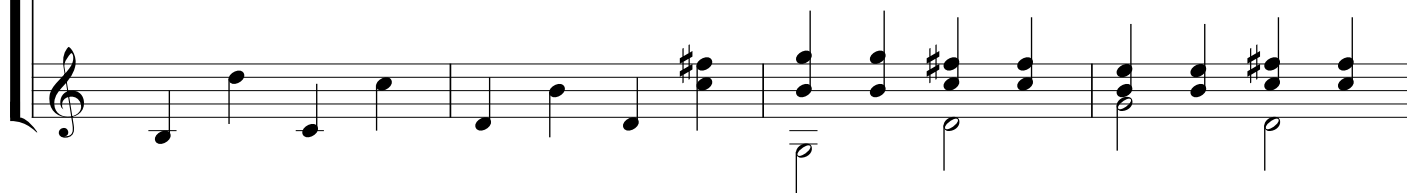
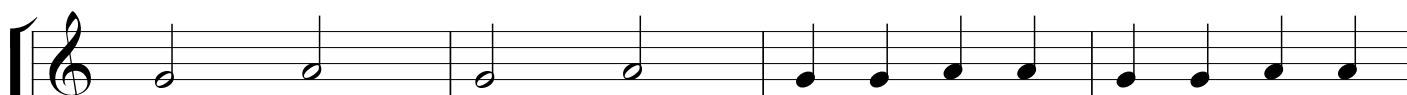

UPPRIFJUN

Nóturnar á fyrsta, öðrum og þriðja streng

ÆFINGAR Á E, H OG G STRENG

Nemandi:

Kennari:

Nemandi:

Kennari:

TVÍRADDAD

Tvíraddaðar æfingar með öllum nótunum sem komnar eru.
Þumalfingur hægri handar (p) spilar nótarnar með leggina niður,
en vísifingur (i), langatöng (m) og baugfingur (a), spila nótarnar með leggina upp.

Nemandi:

Kennari:

Nemandi:

Kennari:

Á SKÍÐUM

Í þessari æfingu verður að gæta þess að nóturnar í neðri röddinni haldi áfram að hljóma á meðan nóturnar í efri röddinni eru slegnar.

Nemandi: i m i m

Kennari:

3 0 1 3 0 1 3 0 1 0

ALLIR Í LEIK

Nemandi:
m
0

i

3

1 0 3

pl

Kennari:
p

ÁTTUNDAPARTSNÓTUR

Áttundapartsnótur gilda í hálf taktslag. Tvær áttundapartsnótur jafngilda einni fjórðapartsnótu. Ef tvær eða fleiri koma í röð þá eru þær oft tengdar saman með bjálka. Þegar talið er í taktinn með áttundapartsnótum þarf að átta sig á því að tvær koma á taktslagið.

ÁTTUNDAPARTSNÓTUR Á E OG H STRENG

Nemandi:

Kennari:

Nemandi:

Kennari:

ÁTTUNDAPARTSNÓTUR Á E, H OG G STRENG

Nemandi:

Kennari:

ÆFING Á E, H OG G STRENG

Nemandi:

Kennari:

ÖRÆFAFERÐ

Nemandi: m i m m i m

Kennari:

VALS NR. 3

Nemandi:

Kennari:

NÓTURNAR Á FJÓRÐA STRENG

ÞRIJÁR NÓTUR Á FJÓRÐA STRENG

D opinn strengur E annar fingur F þriðji fingur

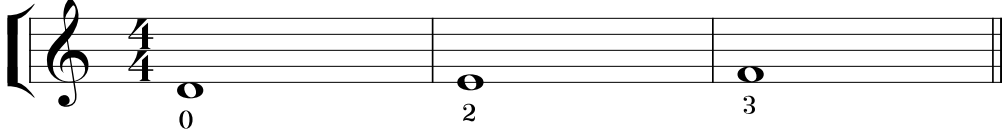

0 2 3

HEILNÓTUR

Nemandi:

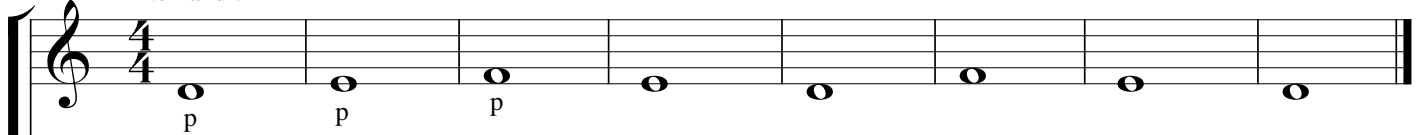

Kennari:

HÁLFNÓTUR

Nemandi:

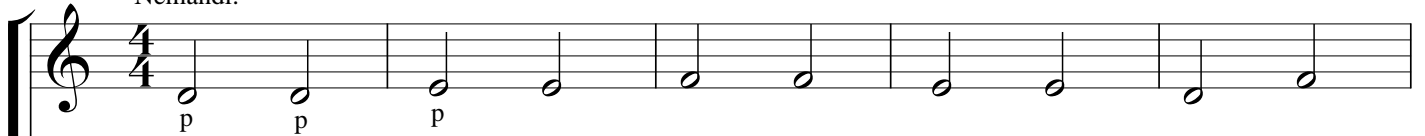

Kennari:

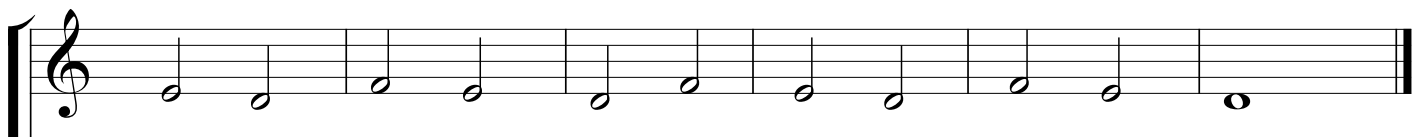
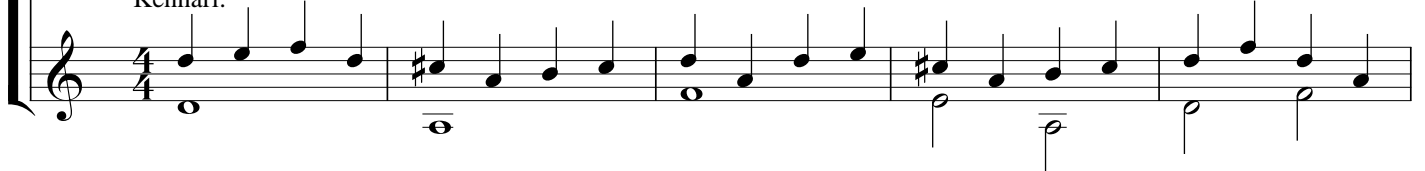

FJÓRÐAPARTSNÓTUR

Nemandi:

p *p* *p* *p*

Kennari:

ÆFING MEÐ D BASSA

Nemandi: *i m* *i m*

Kennari: *p p*

ÆFING Á FYRSTU FJÓRUM STRENGJUNUM

Nóturnar á D strenginn eru slegnar með þumalfingri (p), en nóturnar á hinum strengjunum eru slegnar með vísifingri (i) og löngutöng (m) til skiptis.

Nemandi:

m p p i m i m i o.s.frv.

Kennari:

Four systems of musical notation, each consisting of a treble clef staff and a bass clef staff. The first system includes fingerings and the instruction 'o.s.frv.'. The second system has a double bar line after the fourth measure. The third system has fingerings under the notes in the treble staff. The fourth system has fingerings under the notes in the treble staff and a double bar line at the end.

SIGNIR SÓL

Nemandi:

Kennari:

Á VEIÐUM

SKÓGARFERÐ

Þegar spila þarf H nótuna og D nótuna samtímis, verður að spila H nótuna á fjórða bandi á þriðja streng. Þetta er auðkennt með því að setja númerið (3) undir nótuna.

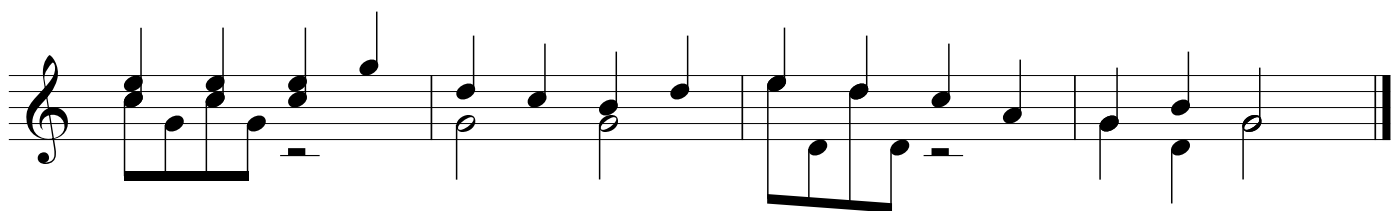
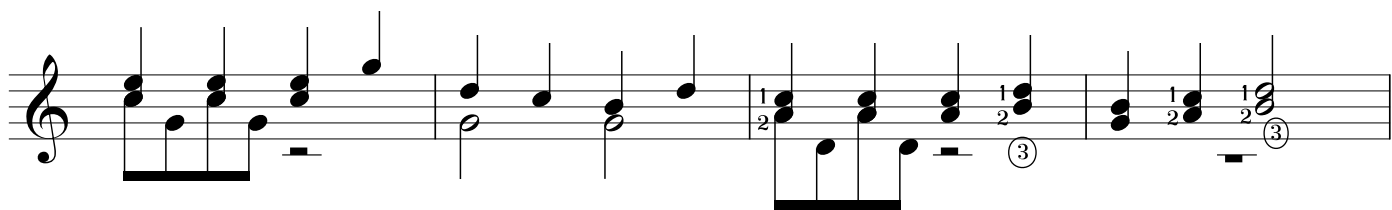
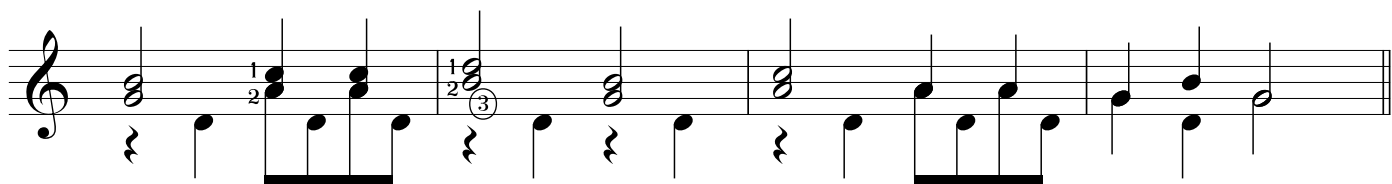
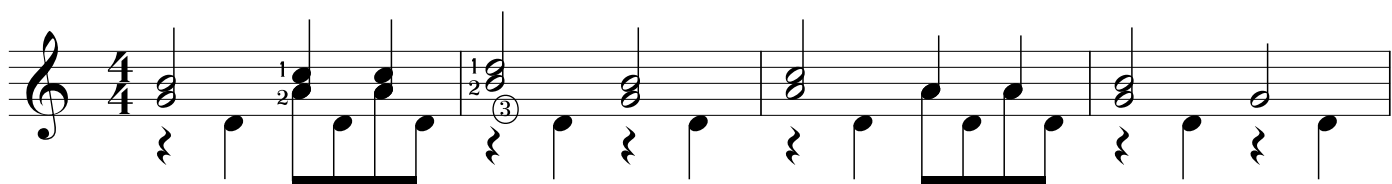

NÓTURNAR Á FIMMTA STRENG

ÞRÍJÁR NÓTUR Á FIMMTA STRENG

A opinn strengur H annar fingur C þriðji fingur

0 2 3

HEILNÓTUR

Nemandi:

p *p* *p*

Kennari:

HÁLFNÓTUR OG FJÓRÐAPARTSNÓTUR

Nemandi:

p *p* *p*

Kennari:

FRJÁLS ERTU FUGLINN MINN

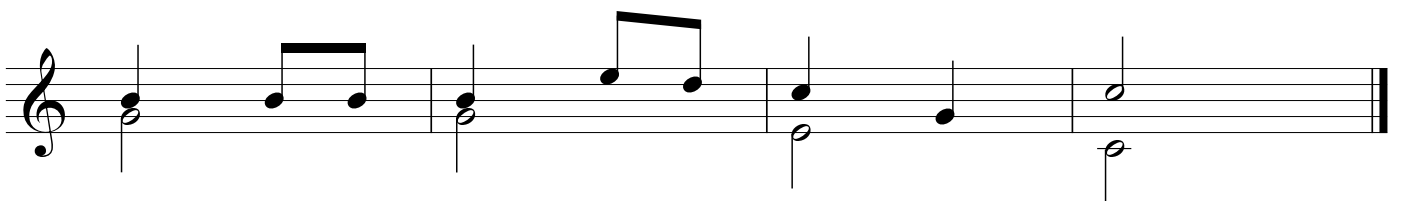
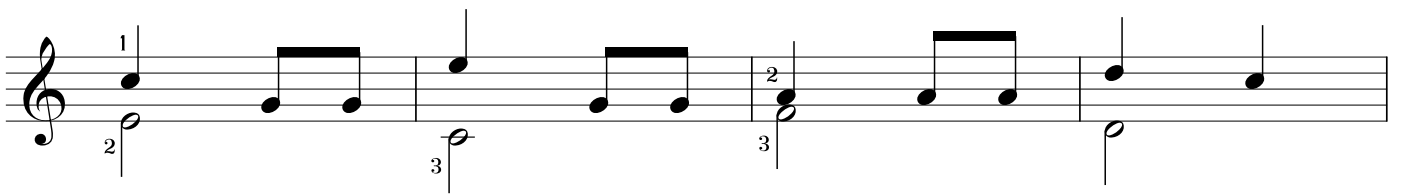
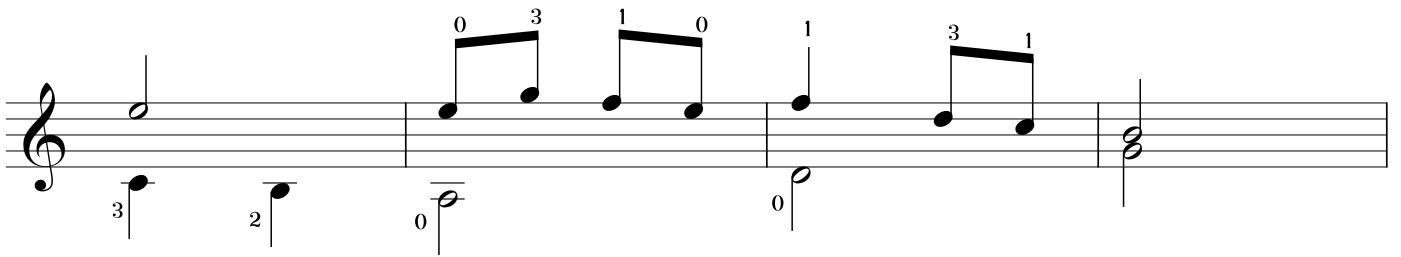
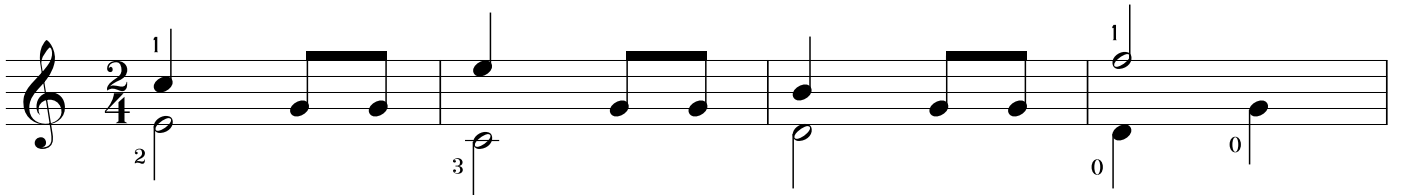

FRAM Í DAL

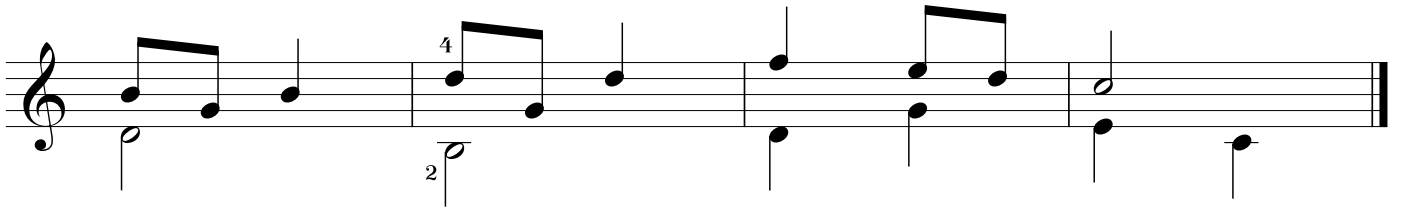
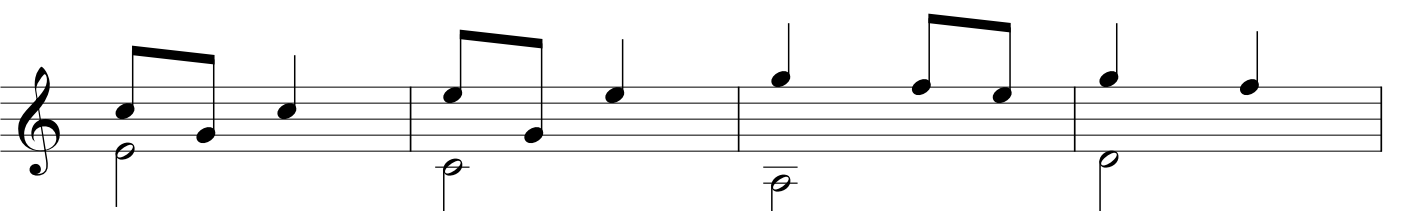
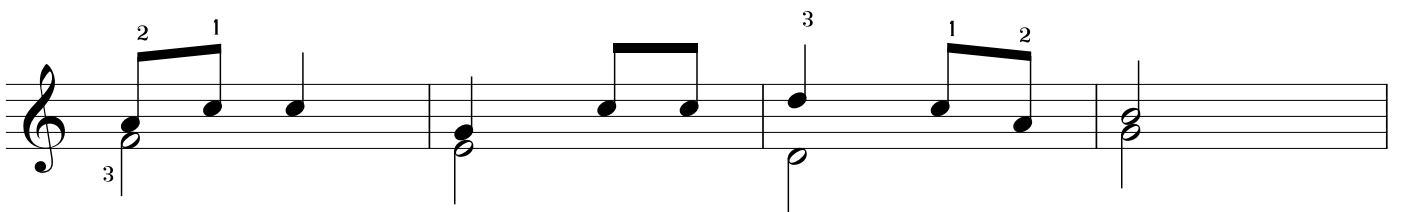
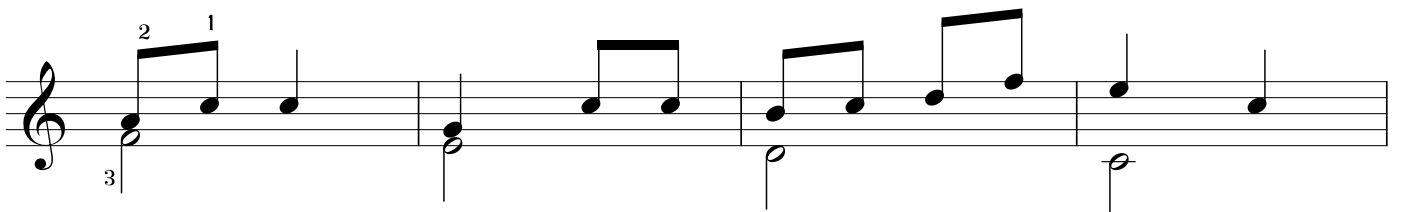
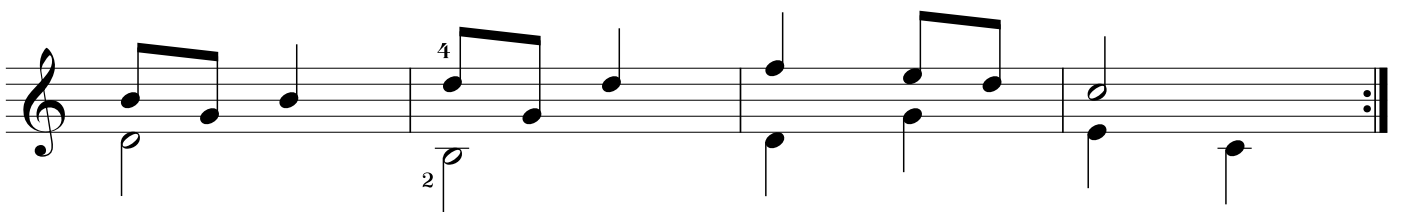
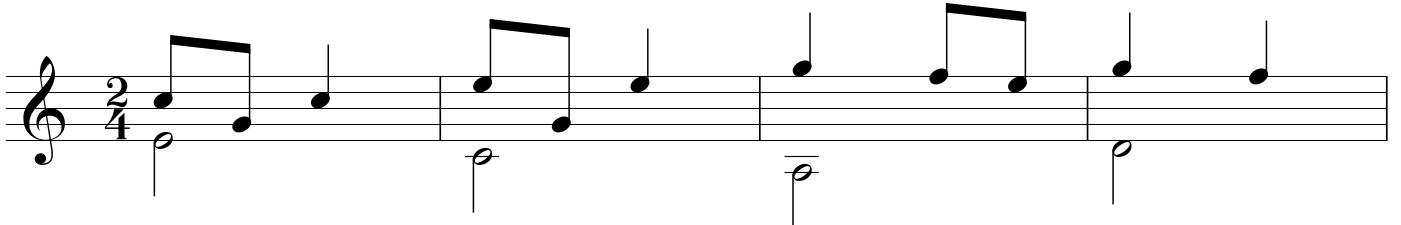

NÓTURNAR Á SJÖTTA STRENG

ÞRIJÁR NÓTUR Á SJÖTTA STRENG

E opinn strengur F fyrsti fingur G þriðji fingur

0 1 3

HEILNÓTUR

Nemandi:

Kennari:

HÁLFNÓTUR OG FJÓRÐAPARTSNÓTUR

Nemandi:

Kennari:

UPPRIFJUN

Nóturnar á bassastrengjunum, fjórða fimmta og sjötta streng.

ÆFINGAR Á BASSASTRENGINA

Leikið þessar æfingar með þumalfingri (p).

ÆFINGAR Á ALLA STRENGINA

Nú á nemandinn að vera fær um að þekkja alla tónana í díatóníska tónstiganum á fyrstu fjórum böndunum. Tölurnar með hringjunum tákna strengina sem nóturnar falla á, en tölustafirnir undir nóturnum tákna fingurna og bandið þar sem nótan er.

A single staff of music in treble clef showing a sequence of notes across four strings. Above the staff, circled numbers 6, 5, 4, 3, 2, and 1 indicate the strings used. Below the staff, numbers 0, 1, 2, 3 indicate the frets. The notes are: G4 (0, 6th string), A4 (1, 6th string), B4 (3, 6th string), C5 (0, 5th string), D5 (2, 5th string), E5 (3, 5th string), F5 (0, 4th string), G5 (2, 4th string), A5 (0, 3rd string), B5 (1, 3rd string), C6 (3, 3rd string), D6 (0, 2nd string), E6 (1, 2nd string), F6 (3, 2nd string).

VÖGGUVÍSA

A B C D

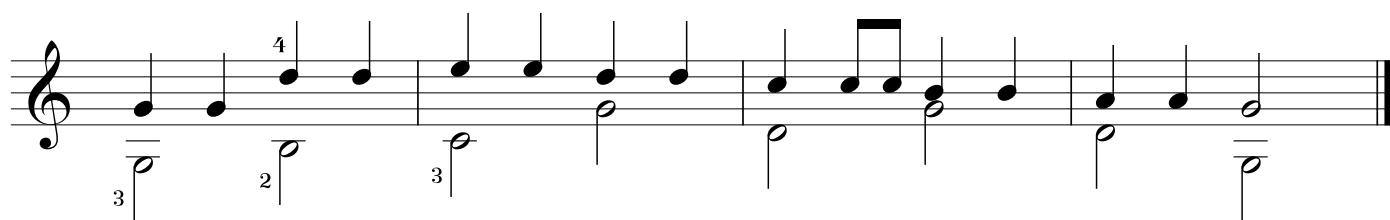
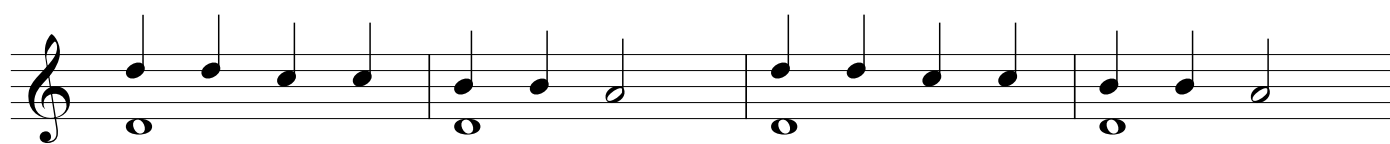
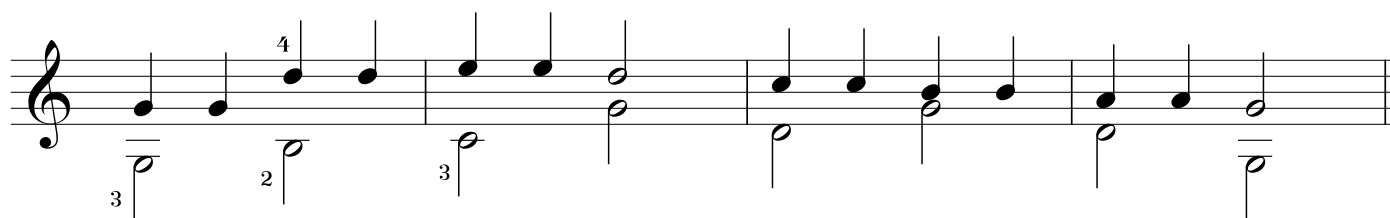

GÖNGUVÍSA

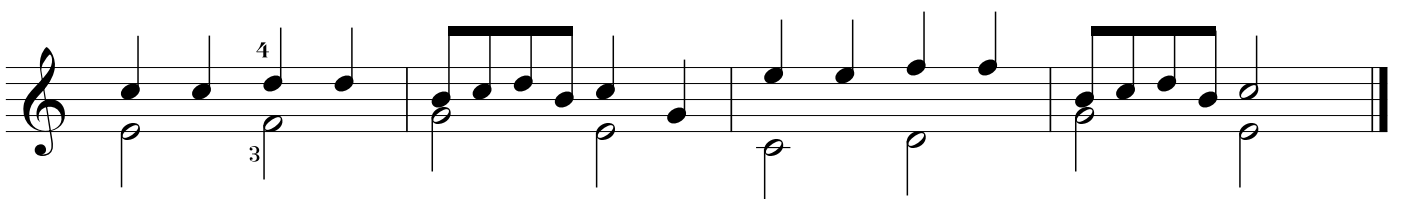
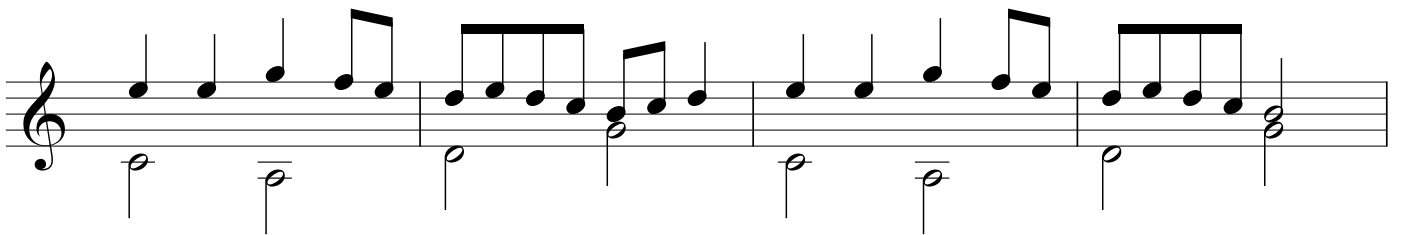
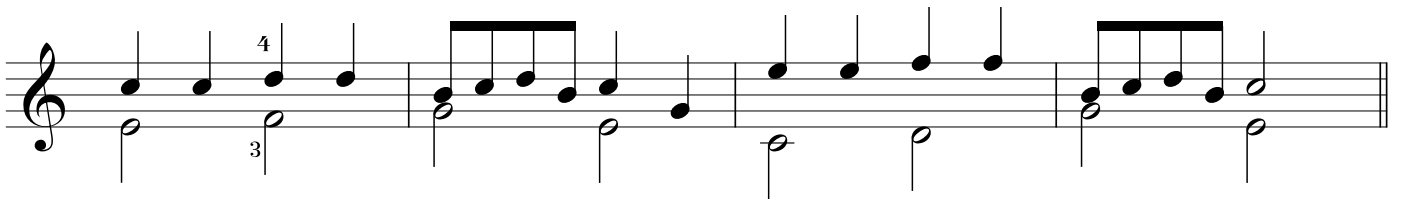
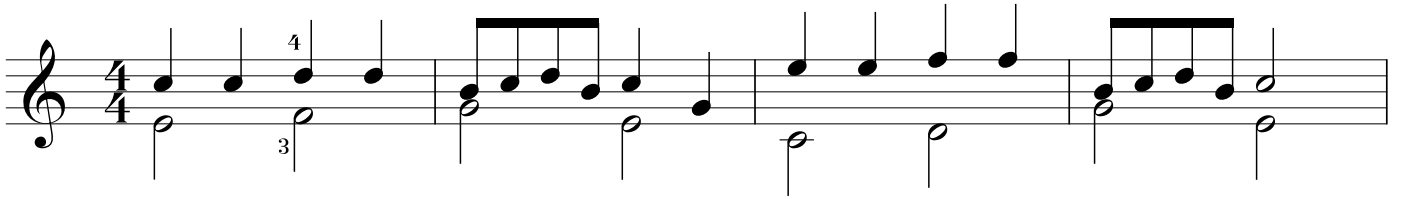

BREYTTIR TÓNAR OG FORMERKI

Við athugun á töflunni yfir díatóníska tónstigann (þ.e. tónana sem búið er að læra), má sjá að það vantar marga tóna til þess að allir tónarnir á gripbrettinu komi fram. Þessa tóna má mynda með því að nota formerki, sem hækka eða lækka stofntónana.

Hækkaða og lækkaða tóna má nefna breytta tóna til aðgreiningar frá stofntónunum. Breytingarnar eru táknaðar með formerkjum.

Kross hækkar tóninn um eitt band á griðbrettinu.

Diagram illustrating cross-fretting exercises on a six-string guitar. The first staff shows a sequence of notes on a six-string guitar, with fret numbers 0-4 and circled numbers 6, 5, 4 above. The second staff shows a similar sequence with circled numbers 3, 2, 1 above.

Bé lækkar tóninn um eitt band á gripbrettinu.

Diagram illustrating flatting exercises on a six-string guitar. The first staff shows notes with flat symbols and circled numbers 1, 2, 3 above. The second staff shows notes with circled numbers 4, 5, 6 above.

Lækkaður	Stofntónn	Hækkaður
ces	C	cís
des	D	dís
es	E	eís
fes	F	fís
ges	G	gís
as	A	aís
bé	H	hís

FORMERKI

Formerki eru notuð á tveggjum hátt: Eiginleg formerki, sem eru sett fremst á nótnastrenginn á eftir lyklinum, og gilda lagið á enda, nema annað sé ákveðið (afturköllunarmerki, tóntegundaskipti).

Innskotsformerki, sem standa framan við einstakar nótur, gilda aðeins innan þess takts, eða út þann takt, sem þau standa í. Ef nóta, sem breytt hefur verið með innskotsformerki, kemur fyrir aftur, innan sama takts, áttund herra eða lægra, gildir innskotsformerkið ekki. Ef tvær nótur sem bundnar eru yfir taktstrik með tengiboga, og fyrri nóttunni hefur verið breytt með innskotsformerki, gildir innskotsformerkið þar til boganum sleppir.

Afturköllunarmerki ógildir það merki sem áður hefur gilt.

ÆFING MEÐ BREYTTUM TÓNUM

FLJÚGA HVÍTU FIÐRILDIN

GLETTINN MÁNINN

